

PLAT OF SURVEY – AS BUILT UNIT 14, SUMMERHAVEN OF LAKE GENEVA II, A CONDOMINIUM ADDENDUM #1

LOCATED IN THE NE 1/4 OF THE NE 1/4 OF SECTION 1, TOWN 1 NORTH, RANGE 17 EAST,
CITY OF LAKE GENEVA, WALWORTH COUNTY, WISCONSIN

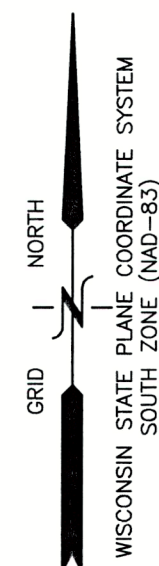

- LEGEND
- △ = FOUND MAG NAIL
 - = IRON REBAR FOUND 3/4" O.D.
 - {xxx} = RECORDED AS
 - FF = FINISHED GRADE/ELEVATION

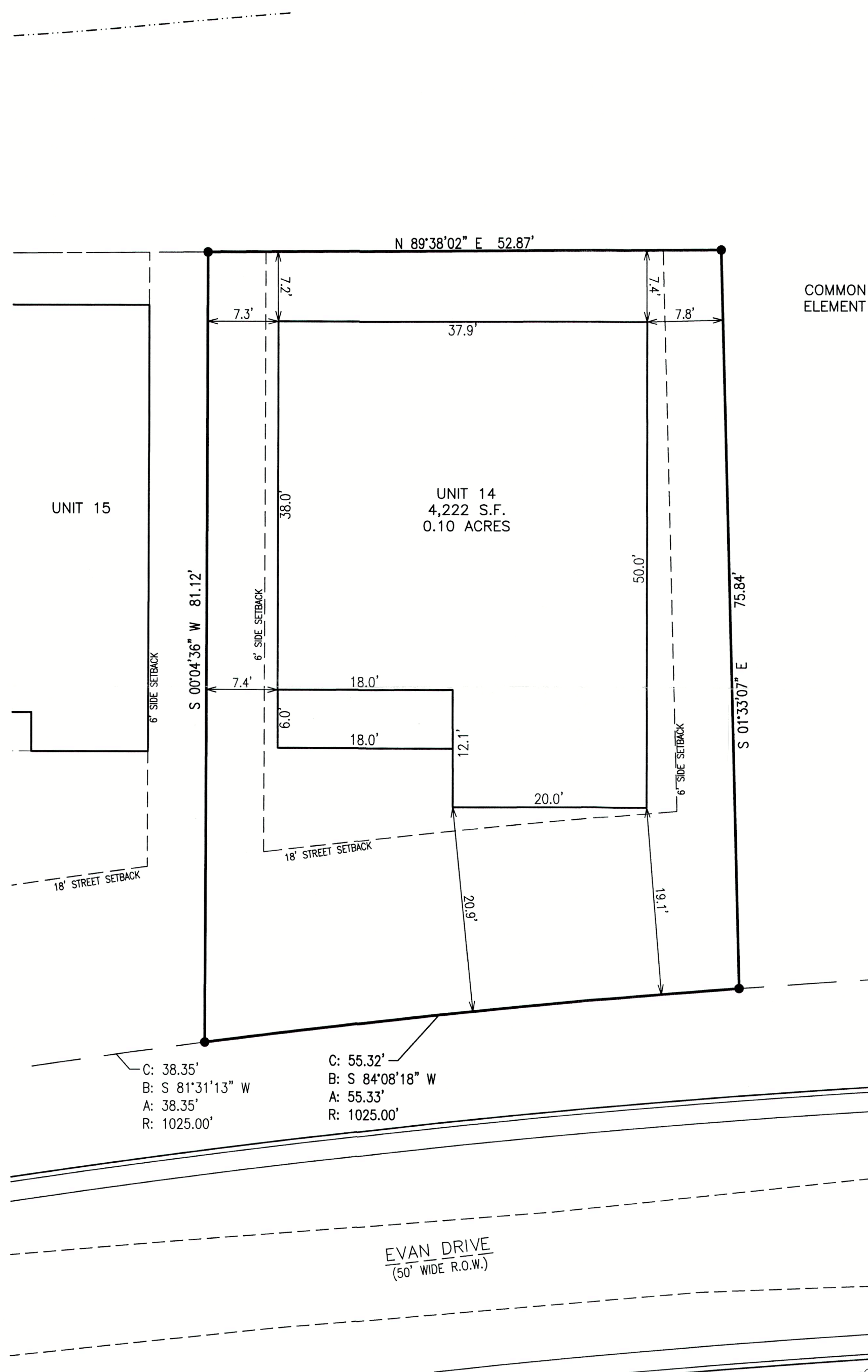
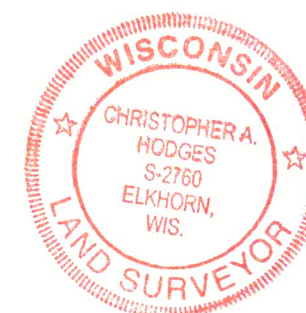

NOTE: COPIES OF THIS MAP TO WHICH THE FOLLOWING CERTIFICATE WILL APPLY SHOW THE SURVEYOR'S ORIGINAL SEAL AND SIGNATURE IN RED INK. COPIES BY ANY OTHER MEANS MAY HAVE ALTERATIONS WHICH DO NOT REPRESENT THE SURVEYOR'S WORK PRODUCT.

I HEREBY CERTIFY THAT THE ABOVE DESCRIBED PROPERTY HAS BEEN SURVEYED UNDER MY DIRECTION AND THAT THE ABOVE MAP IS A TRUE REPRESENTATION THEREOF AND SHOWS THE SIZE AND LOCATION OF THE PROPERTY AND ITS EXTERIOR BOUNDARIES. THIS SURVEY IS MADE FOR THE USE OF THE PRESENT OWNERS OF THE PROPERTY, AND ALSO THOSE WHO PURCHASE, MORTGAGE, OR GUARANTEE THE TITLE THERETO WITHIN ONE YEAR FROM THE DATE HEREOF.

DATED: 11/14/2023

CHRISTOPHER A. HODGES P.L.S. 2760



AS-BUILT
LOT 14, SUMMERHAVEN OF LAKE GENEVA
LAKE GENEVA, WI 53147

WORK ORDERED BY -
BASSO BUILDERS, INC. (JOSH BASSO)
405 SKYLINE DRIVE
LAKE GENEVA, WI 53147

FARRIS, HANSEN & ASSOCIATES, INC.
ENGINEERING - ARCHITECTURE - SURVEYING
7 RIDGWAY COURT P.O. BOX 437
ELKHORN, WISCONSIN 53121
PHONE: (262) 723-2098 e-mail: office@farris-hansen.com

REVISIONS
11/14/2023 - DHG
AS-BUILT

PROJECT NO.
8868.14
DATE:
8/08/2023
SHEET NO.
1 OF 1